

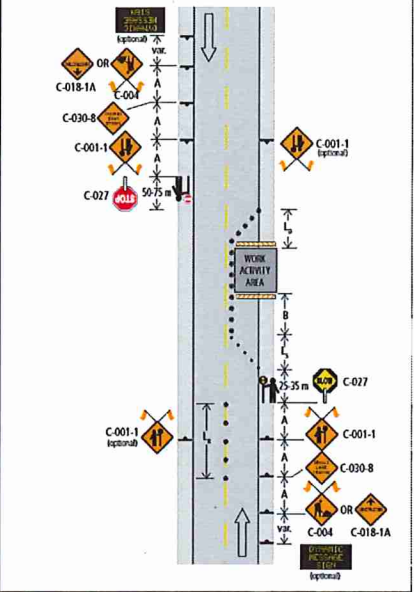

City of Chilliwack  
2018 Asphalt Rehabilitation  
Traffic Management Plan  
Site 06 - Gibson - Prairie Central to Chilliwack Central



Figure 7.8: Lane Closure with TCPs - Single Lane Alternating - Short and Long Dur



Prairie Central Rd & Gibson Rd

Imagery Date: 7/28/2017 49.090163°N -121.892760°W, elev: 11m, speed: 766m